

# PLAT OF SURVEY

A PARCEL OF LAND BEING SITUATED IN THE SOUTHEAST QUARTER, SECTION 14,  
TOWNSHIP 9 SOUTH, RANGE 4 WEST, NORTHWEST TOWNSHIP, WILLIAMS COUNTY, OHIO.

SURVEYED FOR: DOUGLAS SNYDER

DOUGLAS L.M. & JANE ANN SNYDER  
DEED OR 272 PG 1259

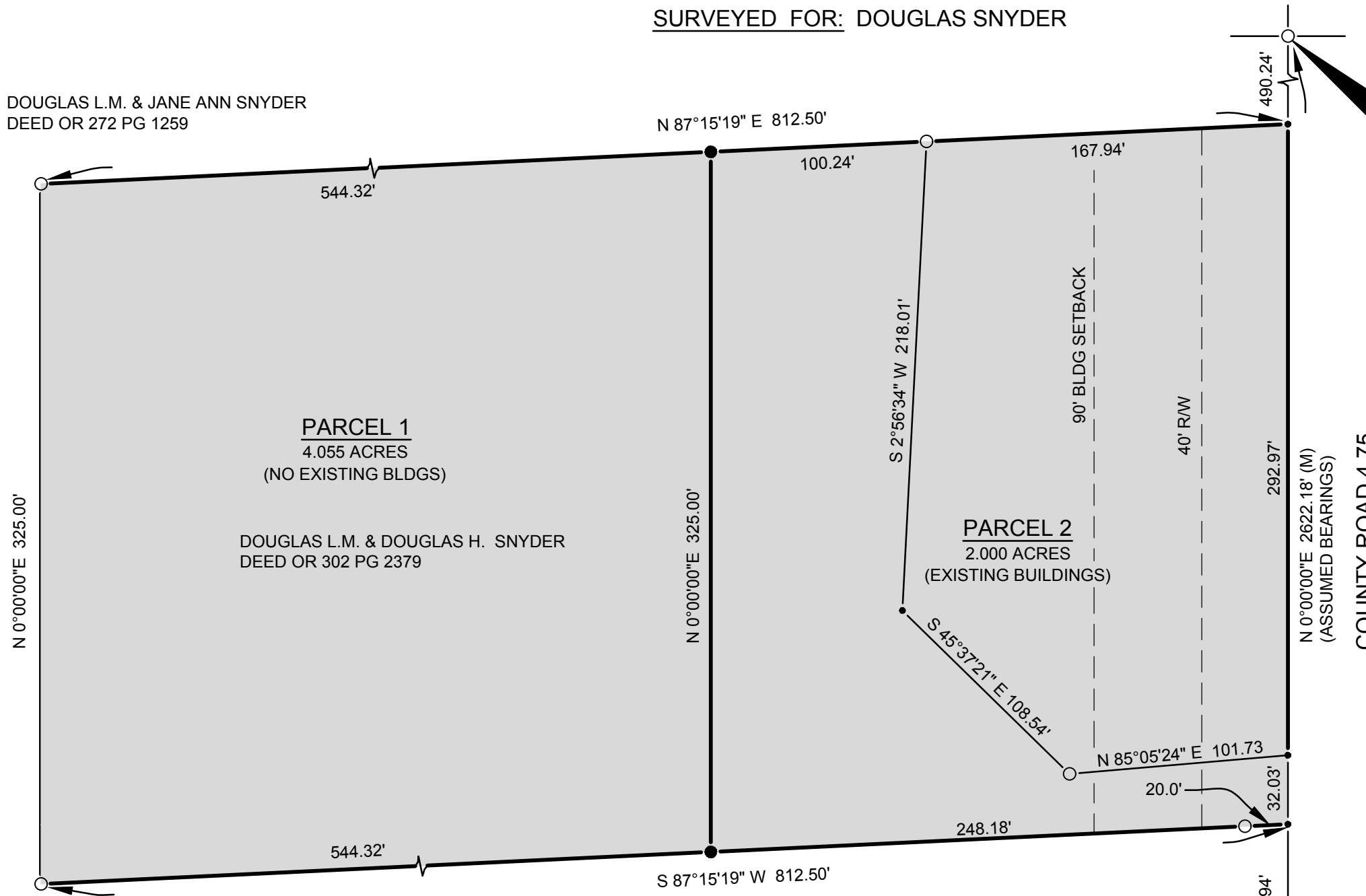

NE CORN., W.  $\frac{1}{2}$ ,  
SE  $\frac{1}{4}$ , SEC 14

## LEGEND

- ⊗ FOUND RAILROAD SPIKE
- FOUND IRON PIN OR PIPE
- ▲ FOUND STONE
- (M) MEASURED DISTANCE FROM PREVIOUS SURVEY OR DEED
- PLACE  $\frac{5}{8}$ " REBAR W/CAP (BELL 6717)
- X FOUND P.K. NAIL
- POINT ESTABLISHED THIS SURVEY
- (R) RECORDED DISTANCE FROM PREVIOUS SURVEY OR DEED

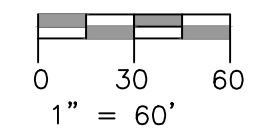

REFERENCE SURVEYS:  
VOL. 13R PG. 48  
VOL. 24R PG. 281

I HEREBY CERTIFY THAT I HAVE SURVEYED THE PREMISES SHOWN ON THE PLAT ABOVE. ALL DIMENSIONS ARE SHOWN IN FEET AND DECIMALS THEREOF. SINCE THIS SURVEY DOES NOT INCLUDE A TITLE SEARCH, THERE COULD BE EASEMENTS OR OTHER ENCUMBRANCES UPON THE LAND WHICH ARE NOT SHOWN ON THIS SURVEY PLAT. IF THESE ARE REQUIRED, PLEASE FURNISH THE NECESSARY INFORMATION. THE BEARINGS AND DISTANCES SHOWN ON THE PLAT ABOVE ARE BASED ON STATE PLANE COORDINATES, SPC83, ZONE-OHIO NORTH. THIS SURVEY HAS BEEN RECORDED IN VOL. 26R PAGE 314 OF THE WILLIAMS COUNTY SURVEY RECORDS.

SE CORN., W.  $\frac{1}{2}$ ,  
SE  $\frac{1}{4}$ , SEC 14

  
DENNIS M. BELL  
REGISTERED SURVEYOR NO. 6717

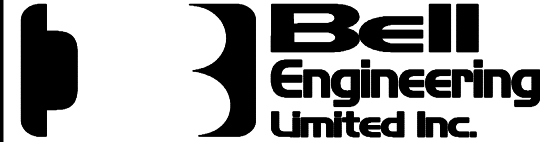
JOB NO: 16-109	DATE: 12-27-2016
	
05691A State Route 15 P.O. Box 565 Bryan, OH 43506 419-636-2585 419-636-8434 bellengineeringlimited.com	